

Borgerding Trust

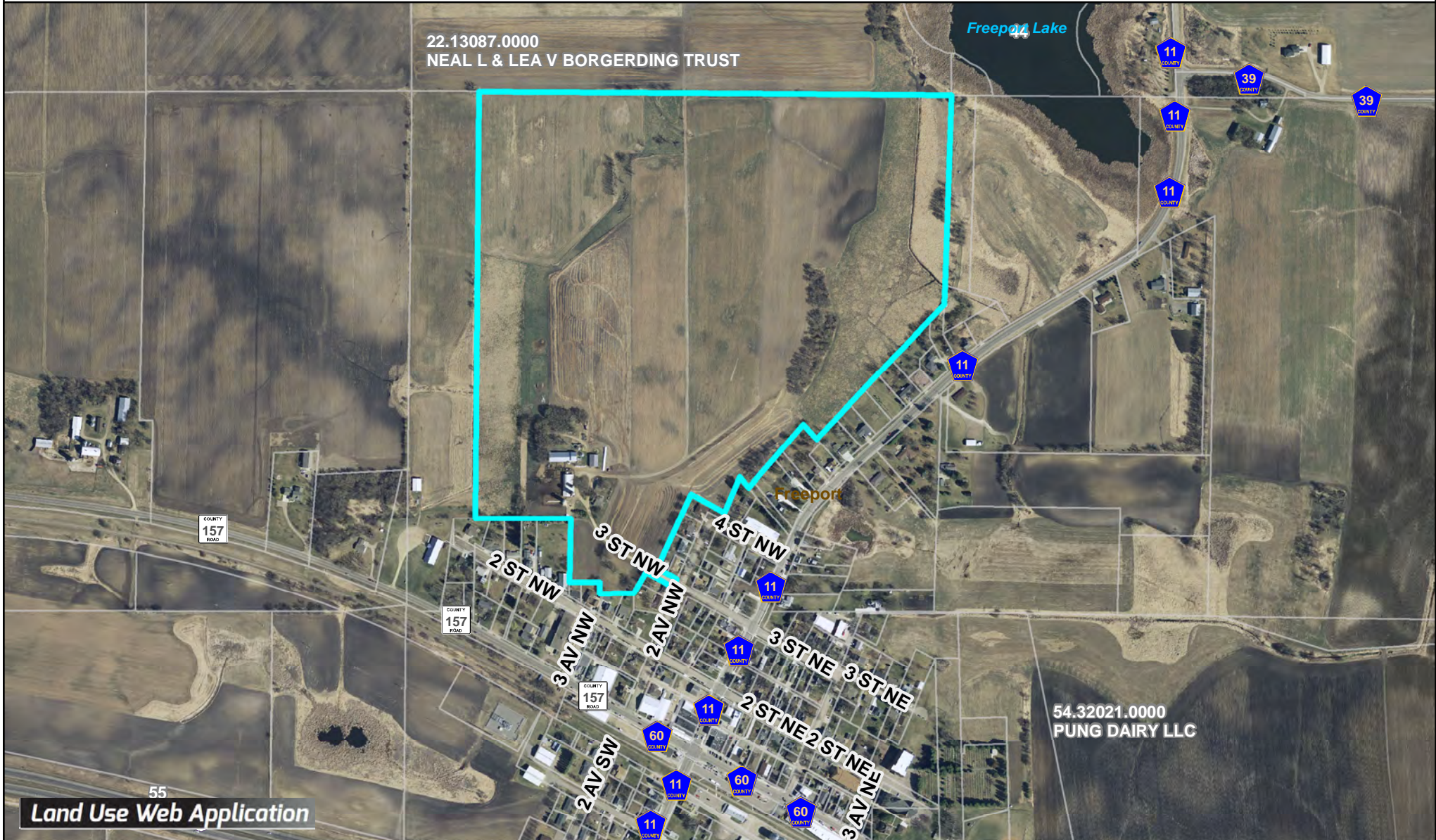

Land Use Web Application

0 165 330 660 990 1,320 Feet



Data is as represented in Stearns County Databases. It is NOT Intended for Locational Use and Stearns County waives all liability from this product.

Parcel ID	54.32028.0000	Property Address	Unassigned
Acreage	103.79	Owner Address	NEAL L & LEA V BORGERDING TRUST PO BOX 83 FREEPORT MN 56331
Sec/Twp/Rng	2-125-32		
Legal Plat	Lot 016 SubdivisionCd 00029, AUD SUBD #05		
District	5403 FREEPORT RURAL S 740		
Class	2AREM-Agricultural Homestead - Remainder		
Brief Tax Description	103.79 A. LOT 16 LESS TRACT SOLD AND LESS .25A TO V BORGERDING FOR		

Auditor/Treasurer
Division of Land Management
May 23, 2017



This map is made available on an "as is" basis, without express or implied warranty of any sort including, specifically, any implied warranties of fitness for a particular purpose, warranties of merchantability or warranties relating to the accuracy or completeness of the database.

Hoeschen

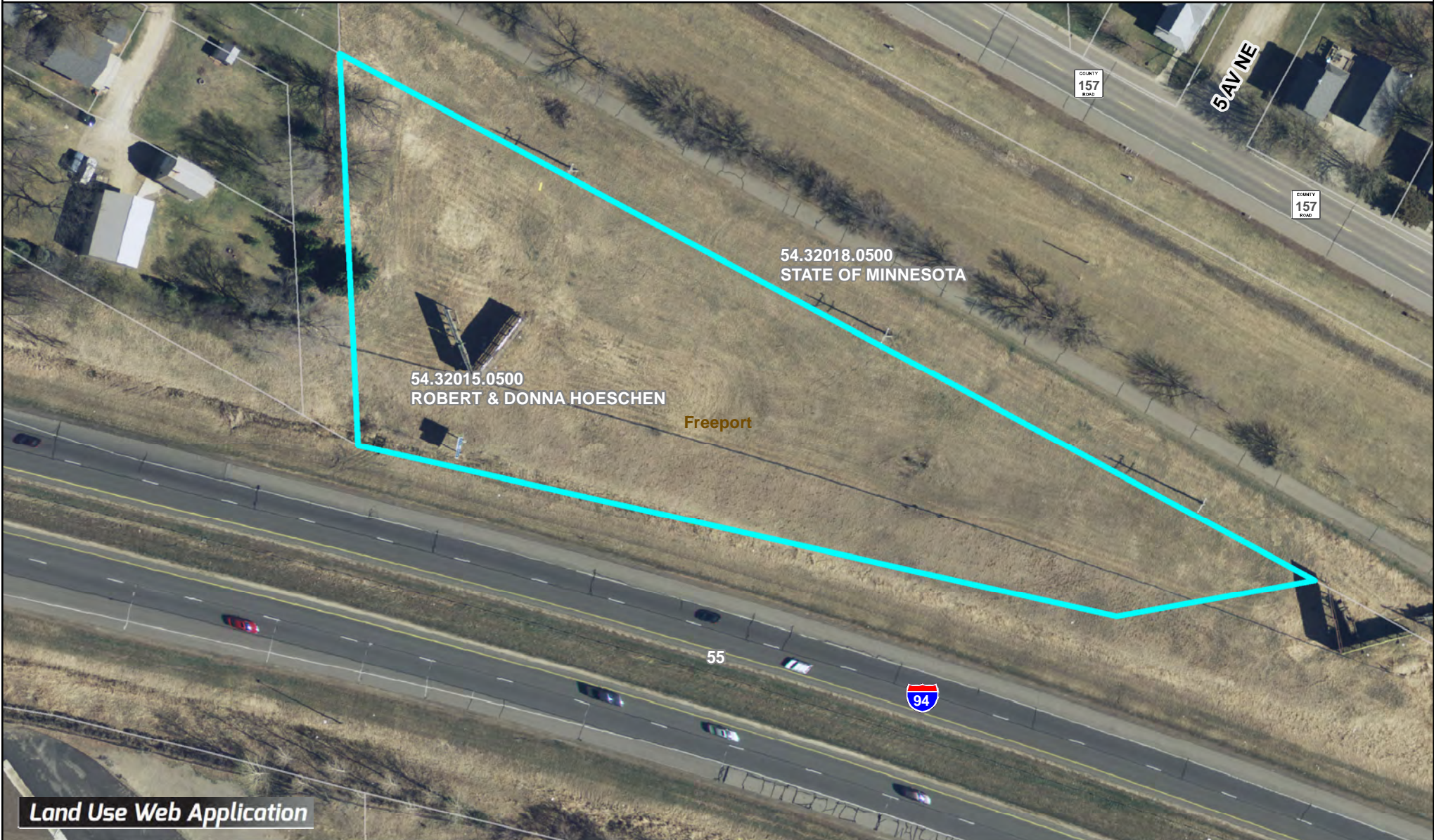

Land Use Web Application

0 20 40 80 120 160 Feet



Data is as represented in Stearns County Databases. It is NOT Intended for Locational Use and Stearns County waives all liability from this product.

Parcel ID	54.32015.0500	Property Address	Unassigned
Acreage	0	Owner Address	ROBERT & DONNA HOESCHEN 406 7TH SE FREEPORT MN 56331-9013
Sec/Twp/Rng			
Legal Plat	Lot 013 SubdivisionCd 00029, AUD SUBD #05		
District	5403 FREEPORT RURAL S 740		
Class	3A-Commercial/Industrial/Public Utility		
Brief Tax Description	LOT 13 S OF HWY 52 LESS 5A TO HOESCHEN; & PART LOT 13 LYING E & S OF		

Auditor/Treasurer
Division of Land Management
May 23, 2017



This map is made available on an "as is" basis, without express or implied warranty of any sort including, specifically, any implied warranties of fitness for a particular purpose, warranties of merchantability or warranties relating to the accuracy or completeness of the Database(s).

Pung Dairy



Land Use Web Application

0 165 330 660 990 1,320 Feet



Data is as represented in Stearns County Databases. It is NOT Intended for Locational Use and Stearns County waives all liability from this product.

Parcel ID 54.32021.0000
Acreage 101.62
Sec/Twp/Rng 2-125-32
Legal Plat Lot 013 SubdivisionCd 00029, AUD SUBD #05

District 5403 FREEPORT RURAL S 740
Class ZAREM-Agricultural Homestead - Remainder
Brief Tax Description

Property Address 228 7TH AVE NE
 FREEPORT, MN 56331

Owner Address PUNG DAIRY LLC
 228 7TH AVE NE
 FREEPORT MN 56331

Auditor/Treasurer
 Division of Land Management
 May 23, 2017



Quality Trailer



Land Use Web Application

Parcel ID 54.32085.0010
Acreage 6.77
Sec/Twp/Rng 3-125-32
Legal Plat

Property Address 208 7TH ST SW
 FREEPORT, MN 56331

Owner Address QUALITY TRAILER PRODUCTS CORP
 208 7TH ST SW BOX 235
 FREEPORT MN 56331

District 5403 FREEPORT RURAL S 740
Class 3A-Commercial/Industrial/Public Utility
Brief Tax Description 6.77 A. OF LOT 46 BEG AT SW COR OF Y2K QUADRANT & N LN OF SENTRY BR -

Auditor/Treasurer
 Division of Land Management
 May 23, 2017



0 62.5 125 250 375 500 Feet



Data is as represented in Stearns County Databases. It is NOT Intended for Locational Use and Stearns County waives all liability from this product.

This map is made available on an "as is" basis, without express or implied warranty of any sort including, specifically, any implied warranties of fitness for a particular purpose, warranties of merchantability or warranties relating to the accuracy or completeness of the database(s).

Sacred Heart

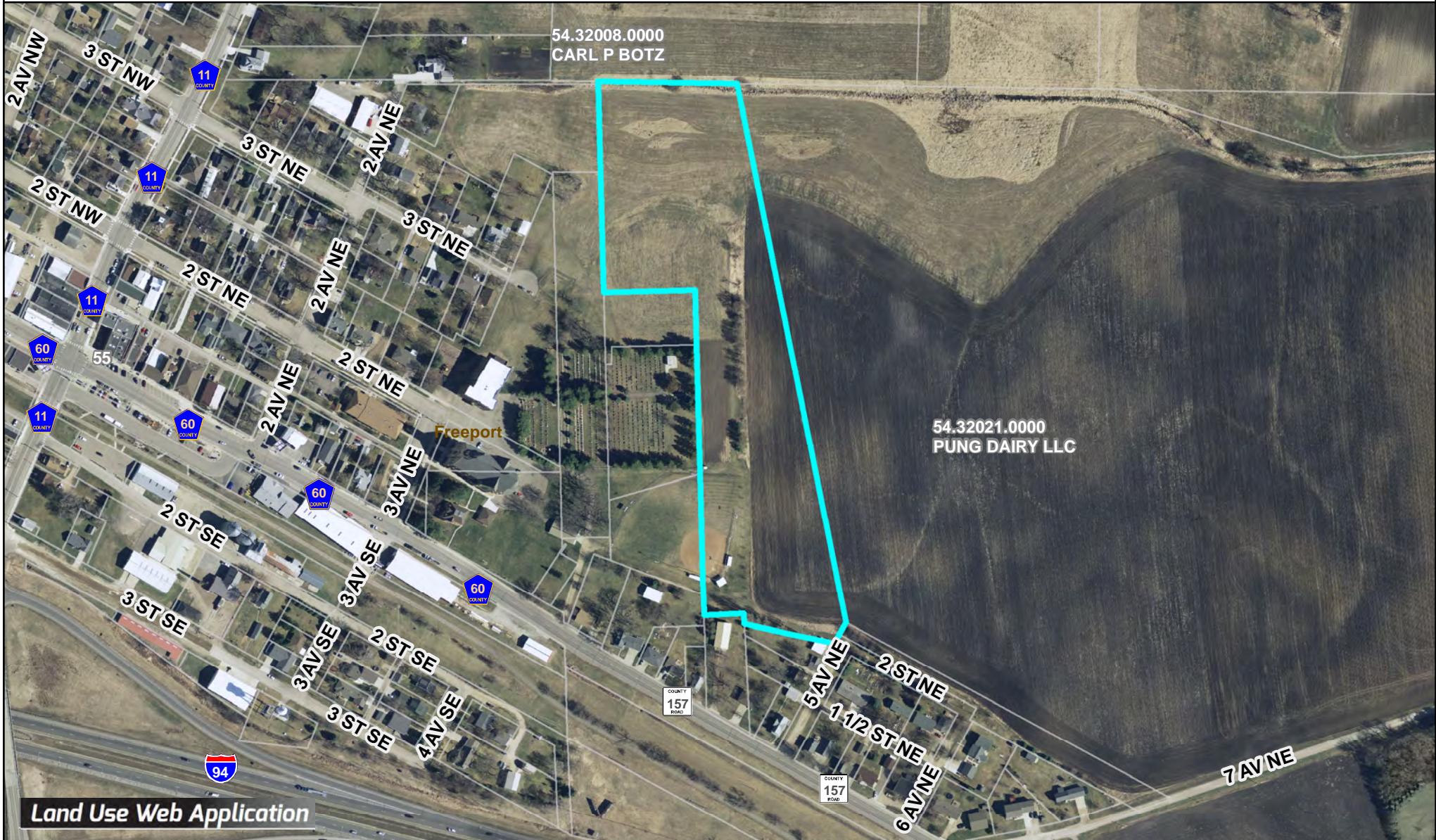

Land Use Web Application

0 80 160 320 480 640 Feet



Data is as represented in Stearns County Databases. It is NOT intended for Locational Use and Stearns County waives all liability from this product.

Parcel ID 54.32010.0510
Acreage 0
Sec/Twp/Rng
Legal Plat Lot 013 SubdivisionCd 00029, AUD SUBD #05

District 5403 FREEPORT RURAL S 740
Class 5E-Exempt Properties
Brief Tax Description 6.20A PART LOT 13 DES AS BEG AT NW COR LT 13-E3 34'-S1299'-SE TO NW COR

Property Address Unassigned

Owner Address CHURCH OF SACRED HEART
 PO BOX 155
 FREEPORT MN 56331

Auditor/Treasurer
 Division of Land Management
 May 23, 2017



Freeport City

Parcel	Owner	Use Class	Estimated Market Value	Taxable Market Value	Tax Capacity Value	City Annexation Rate	City Full Rate	Annexation Tax	Full Rate Tax	Difference
54.32010.0510	Church of Sacred Heart	Exempt	31,000	0	0	58.76183699	81.57648828	0.00	0.00	0.00
54.32015.0500	Robert & Donna Hoeschen	Commercial	44,600	44,600	670	58.76183699	81.57648828	393.70	546.56	152.86
54.32021.0000	Pund Dairy LLC	Agricultural	733,300	644,400	3,918	58.76183699	81.57648828	2,302.29	3,196.17	893.88
54.32028.0000	Neal L & Lea V Borgerding Trust	Agricultural	632,200	612,100	3,929	58.76183699	81.57648828	2,308.75	3,205.14	896.39
54.32085.0010	Quality Trailer Products	Commercial	743,500	743,500	14,120	58.76183699	81.57648828	8,297.17	11,518.60	3,221.43
			<u>2,184,600</u>	<u>2,044,600</u>	<u>22,637</u>			<u>13,301.92</u>	<u>18,466.47</u>	<u>5,164.55</u>